



Bank Holiday weekend 27th, 28th, 29th May

With 226 participating artists

Plus extra optional days at many venues 30th, 31st, 1st, 2nd, 3rd, 4th June

FREE brochure and FREE admission to artists venues countywide

Opening hours 10am-5pm

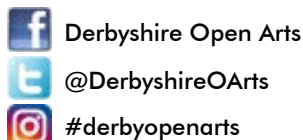

www.derbyshireopenarts.co.uk



Welcome to Derbyshire Open Arts (Plus) 2017

your opportunity to visit artists and artisans throughout our beautiful county, and maybe even buy a work of art to take home!

Bank Holiday weekend 27th, 28th, 29th May. Plus optional extra days 27th, 28th, 29th, 30th 31st, May, 1st, 2nd, 3rd, 4th June. Extra days open stated in the brochure with more information on the website.

Opening hours 10.00am - 5.00pm unless otherwise stated in individual entries

This is our eleventh year and, one in which we are building on previous success by trying some new ideas. As well as the usual Spring Bank Holiday 3 day event, many artists will now open (on selected days) through a further 6 days. This is the 'Plus' part of the event, and will give everyone a little more time to get around to seeing the artists and venues they want to see. With nearly 300 artists taking part last year, this was becoming a challenge!

Whether you are an artist, a visitor or both, we hope you will take this extended opportunity to track down some of the more 'off the beaten track' venues and artists, who will be delighted to welcome you.

Our 'Open Arts' event covers venues throughout Derbyshire and is free to all visitors. We request that artists ensure all material on show is suitable for family viewing. Many venues will be accessible to wheelchairs, but it is advisable to check the access symbols on each venue's information.

Derbyshire Open Arts is a volunteer led organisation, run for and by artists and supporters of the arts in Derbyshire. It is funded entirely by artists' subscriptions and our advertisers. Please do support our advertisers, where you have the opportunity, as they are helping us to keep the event running.

Thank you for picking up this brochure; you will find further copies distributed throughout Derbyshire and beyond, in libraries, hotels, galleries, cafes etc. It is also available online at www.derbyshireopenarts.co.uk

Finally; if you are inspired by what you have seen and experienced through Derbyshire Open Arts, why not join our team? You can contact us to offer help with the 2018 event via info@derbyshireopenarts.co.uk or by writing to Derbyshire Open Arts, C/o Cromford Studio & Gallery, The Market Place, Cromford, Derbys. DE4 3RE

Most importantly, enjoy the event!

Caroline McFarlane

Derbyshire Open Arts Chair 2017



How to use this brochure

Artists are listed in approximate order of the geographical location of their venues on the map in the centre pages. The map is an overall guide only. On the artist's entry there is a description of the work, venue contact details and directions, and extra days opening (provided by the artists). A grey background denotes artists sharing a venue, with the directions to the venue at the top. Detailed location maps can be found by entering the post code at any map website or by looking at the artist's page on our website.

Every effort has been made to ensure the information is accurate, however if you are making a special trip or travelling a long distance, we advise you to check with the artist in advance to confirm availability.

01

CTDdP

27 28 29 May



30 31 May

1 2 3 4 June

The reference symbols used on the artists' pages are:

C = Commissions undertaken

T = Teaching, workshops, demonstrations or talks undertaken.

D = Fully disabled access

d = Partial disabled access

Not all venues have disabled access; please check by contacting the artists for more information

P = Preview evening on Friday 27th May to which all are welcome.

Please email/phone the artist in advance for times and details if you wish to attend a Preview Evening

All venues will be open over the bank Holiday weekend. 27th, 28th, 29th May



= Extra days opening after the bank holiday weekend.



Derbyshire Open Arts Contacts

We welcome all feedback, both positive and negative, from all sources. If you have any comments about this brochure, our website, other media, or any other matter, do please let us know so that we can improve things for next year!

Our contact email is info@derbyshireopenarts.co.uk.



Facebook/com/derbyshireOarts



@derbyshireOarts



<https://www.instagram.com/explore/tags/derbyshireopenarts/>

If you are an artist not taking part this year, but may be interested for 2017, contact us now on the above and we will put you on our mailing list to receive an invitation for next year's event. If you are an arts organisation or other arts professional, you may also wish to contact us to be placed on our mailing list, if you have not already done so. If you are a business wishing to advertise with us next year, please contact us for future brochures.

'Take a photograph' for a chance to win a set of Rosemary's Brushes'

Rosemary and Co, makers of finest quality handmade brushes have kindly
Donated brushes to Derbyshire Open Arts for us to give away

All you have to do is send us one photograph, taken at a 2017 venue,
That you think best represents Derbyshire Open Arts.

Email: info@derbyshireopenarts.co.uk
your name, venue and photo.

Rosemary & Co
The Finest Quality Handmade Artists' Brushes

Made in Derbyshire is a celebration of people, places and Products, exploring the rich cultural life of our county. Please go to madeinderbyshire.org to join.



THE BUXTON SPA PRIZE 2017

EXHIBITION
1 to 31 July - Free Entry

The Green Man Gallery, Hardwick Hall
Hardwick Sq. South, Buxton Spa, Derbyshire, SK17 6PY

Including the Harold Riley Sketchbook Prize

Please visit BuxtonSpaPrize.co.uk

Prize Sponsors:
UNIVERSITY OF DERBY, TREVOR OSBORNE CHARITABLE TRUST, RILEY ARCHIVE

Learn traditional crafts at our beautiful woodland workshop.

Courses from 1-7 days.

Windsor Chair-making, Willow sculpture, Spoon Carving, Basketry
Et many more... Gift vouchers available

Come and talk to us in Ticknall over the Open Arts weekend

www.greenwooddays.co.uk open@greenwooddays.co.uk 07946163860

Brochure Number 117

John Connolly

Nationally Acclaimed Artist
Working in Acrylics and Mixed Media.

Commissions Undertaken
Individual Group Tuition

T 07967 316622 www.connollyart.com

Open Studio and Sale 26th May - 4th June 2017

Ormscliffe Studio/ Gallery - 16 Langwith Road, Bolsover, Chesterfield, Derbyshire. S44 6HQ

WILDLIFE SCULPTURE EXHIBITION BY EDDIE HALLAM

A breathtaking range of life-size bronzes
from mighty gannets to tiny wrens.

RIBER ART GALLERY
GREENWAYS FARM, RIBER, MATLOCK,
DERBYSHIRE DE4 5JU

27 MAY - 4 JUNE 2017
10.30 - 5pm daily

01629 583108 / 07714418174

www.wildlifesculptures.co.uk



Sculpture
demonstrations
daily



COLIN HALLIDAY

Plein-air Landscape painter

Exhibiting across the UK with work
in many private collections

Studio visits possible at my home
and studio in Duffield, near Derby

Website: www.colinhallidayart.co.uk

Also on Facebook and twitter

Email challiday1964@btinternet.com

Tel. 077595955294



Check out the [artsderbyshire](http://artsderbyshire.org.uk) website

- * Find out what's on and where
- * Get our free e-newsletter delivered to your inbox
- * Get listed in our artists' directory
- * Use our site to promote your events
- * Publicise your venue in our directory
- * Find out about training opportunities and jobs

[artsderbyshire](http://artsderbyshire.org.uk) is a quick and easy way to find out about Derbyshire's vibrant arts scene

www.artsderbyshire.org.uk

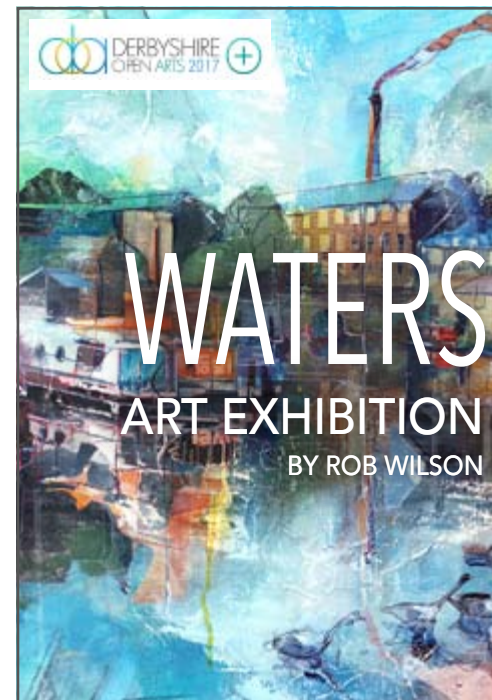

DERBYSHIRE
OPEN ARTS 2017

WATERS EDGE

ART EXHIBITION
BY ROB WILSON

BRAND
NEW STUDIO
LAUNCH
EVENT

From local canal scenes to the
romance of the Italian Lakes,
be inspired by Rob's latest work.

10-5 MAY 27 / 28 / 29

PREVIEW EVENING 7-9 MAY 26

Preview invites contact rob@robwilsonart.co.uk

Lockside Mill, St. Martins Road, Marple, SK6 7BZ

open art exhibition **Make a date...** **ART TRAIL**
 - 120 Artists in 70 Venues -
Saturday 16th and Sunday 17th September
Art, Music, Food and much more...
 Melbourne, Derbyshire DE73 8GJ

Festival
 melbourne

Sat 3rd & Sun 4th June
 Great Art at Great Prices.
 Melbourne Senior Citizen Centre,
 Church Street, Melbourne DE73 8EJ

WWW.MELBOURNEFESTIVAL.CO.UK **TELEPHONE: 07765 819428** **INFO@MELBOURNEFESTIVAL.CO.UK**

Workshops & Demonstrations. An opportunity to buy from Art, Craft, Photography exhibitors and trade stands.
 Set in 60 Acres of Nottinghamshire Country Countryside

Patchings FESTIVAL 2017
JULY 13-16

ART • CRAFT • PHOTOGRAPHY
 Advanced Tickets available at www.patchingsartcentre.co.uk
Patchings Art Centre . Nottinghamshire . NG14 6NU - 0115 9653479

TURNERS Art Supplies

Stockists of all major brands including:
Daler Rowney, Winsor & Newton, Derwent, Lyra, Pentel, Reeves and many more all at discount art prices!

Daler Rowney Artists' Oil Colour **Loxley Gold Artists' Canvas**

Bockingford Watercolour Paper **www.turnersart.co.uk**
orders@turnersart.co.uk
01629 735785

01

CTP

27 28 29 May
 +

Bartholomew

I will be showcasing my photographic landscape work. These are atmospheric depictions of the moorlands that employ HDR and subtle selective colouring techniques. My partner will be showcasing Giclee prints of miniature paintings recently exhibited at the Colombo Biennale and her line of porcelain jewellery.

The Craft Barn, 103 Station Rd, Hadfield Glossop SK13 1AR
 07796 181381 • darree_bartholomew2@yahoo.co.uk
<http://dbartphoto-art.uk>

From Glossop crossroads head north uphill on B6105. Turn left onto Cemetery Rd, Turn Right onto Railway St and Left onto Station Rd. From Manchester follow A57 to Woolley Bridge, Turn left onto Woolley Bridge Rd, and then Hadfield Rd.



02

CTd

27 28 29 May
 +
 30 31 May
 1 2 3 4 June

Simon Parkin

Established artist, nationally acclaimed. My studio gallery is in the centre of Glossop where I have three floors of paintings, prints and cards. My painting derives from the need to connect to the environment, to absorb, listen, question and investigate through the painting process.

Simon Parkin Studio Gallery, 43 High Street, East Glossop SK13 8PN
 07842 151416 • simon@simonparkin.co.uk
<http://www.simonparkin.co.uk>

From the central set of traffic lights in Glossop head towards Sheffield on the A57. I am next door to the photographers shop opposite Esso garage one minute from the central traffic lights. Bank Holiday week-end and Saturday 3rd June and Sunday 4th June open 10am - 5pm but from Tues 30th May - Friday 2nd June open 11am - 4pm.



03

CT

27 28 29 May
 +
 30 31 May
 1 2 3 4 June

The Oakwood

The Oakwood Pub 67 High Street West Glossop SK13 8AZ

Heading towards Manchester along High Street West (A57), the Oakwood Pub is on the left at the corner of George Street.

Derbyshire Open Arts Weekend 10am-5pm Derbyshire Open Arts Plus Days 11am-4pm.

Deiniol Williams: Wood-fired stoneware and medieval inspired earthenware tiles; Sarah Brelsford: Textile artist based in Glossop now using glass and tin to recreate her designs; Lou Moss: Hand dyed and layered wall hangings, reconstructed from found fabrics and findings; Barbara Helm: As an artist and printmaker, I produce work that covers a variety of techniques; Albert Hoogland: Traditional and Modern blacksmith items, commissions undertaken; Tracy Cupitt: Artist specializing in contemporary florals, still-life and pattern design. Adrian Holt: Varied range of hand-built abstract, realistic and functional ceramics.

07866 266861
mail@deiniolwilliams.co.uk
<http://www.facebook.com/derbyshireopenartsglossopdale>



04

Brook Street Studios

CT

Studio 2 1st floor, Brook Street
Glossop SK13 8BG

27 28 29 May



30 31 May

We are located off High Street West as you travel into Glossop from the A57. Passing Tesco on your left, Brook Street is the 4th right turn, just before the traffic lights.

Gloria Palmer and Jacqui Bayliss work in stained glass, producing original pieces, mirrors and suncatchers both geometric and freeform. Jacqui also makes silver jewellery inspired by nature and the local landscape; Jaki Darlington and Caroline Hewitt are creative partnership Pentimento Ceramics and Print and produce hand built ceramic sculpture, birds, tiles and fine art print; Kathryn Fruish creates jewellery that is inspired by ancient symbols, words and imagery and she specialises in locket and gemstones.

jacqui.bayliss@uwclub.net 07780 691334.

globugdesigns@googlemail.com 07785 563563.

<http://www.pentimentoceramicsandprint.co.uk>; [Kath Fruish - folksy.com/shops/TheSilverRainbow](http://www.folksy.com/shops/TheSilverRainbow)



06

Hayfield Artists at Throstle Farm

CTP d

Throstle Farm, Glossop Road, Little Hayfield High Peak SK22 2NG

27 28 29 May



From New Mills take A624 in Hayfield go towards Glossop. On entering Little Hayfield 30 mph area, with cottages on both sides, turn sharp right before the wooded area, up a steep tarmac lane to 'Throstle Farm', with ample parking.

Dawn Holmes: My drawings and paintings in acrylic, inspired by the ever changing colour and drama of the Peak District; Pat Evans: Paintings and Drawings influenced by the dramatic changes in colour and tone in the landscape; Lyndon Evans: Charcoal and watercolour art, sensitive to the layers of light and texture in landscape; Maria Tarnowska: Ceramic Designer - inspired by my love of wildlife. Each piece is unique, a truly special and individual gift; Stephen Grieve: Jeweller/Goldsmith - Eye catching and original hand crafted jewellery inspired by natural textures and patterns.

01663 742255

throstlefarm@gmail.com

<http://www.hayfieldartists.co.uk>



05

Hayfield Artists at Ashlar Studio

CPD

Ashlar, Market Street Hayfield High Peak SK22 2EP

Ashlar is next to the Pack Horse pub, Market Street, Hayfield. Parking is on Market Street. Walk up the drive to Ashlar which is a modern, architecturally designed house with solar panels.

27 28 29 May



Art, Architecture, Ceramics. Susan McCall: Painterly abstracted drawings and paintings inspired by the dramatic light and atmospheric changes in the landscape. iPad prints and sketch books to view; John McCall: Architecture endeavouring to interpret the vernacular forms of the Peak District through the prism of modernism; Ann Lyon: hand built ceramic pots and sculptural pieces reflecting natural forms and the local environment; Jo Toft: Individually designed and hand built stoneware ceramic sculptures inspired by form, textures and colours of the natural world; Faith Fraser: three-dimensional tiles based on rhymes and stories.

01663 742199

mccallhayfield@gmail.com

<http://www.hayfieldartists.co.uk>

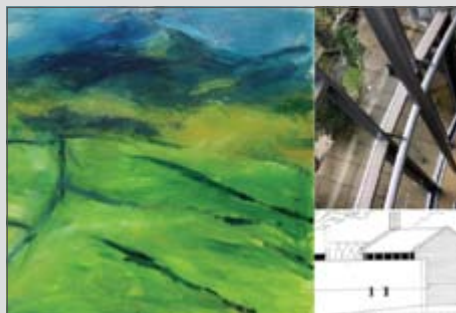

07

Hayfield Artists at The Pack Horse Hayfield

CPD

The Pack Horse Market Street Hayfield, High Peak SK22 2EP

The Pack Horse is on the main street of Hayfield. There is ample parking on Market Street.

27 28 29 May



The Pack Horse is open from midday to closing so please visit the other Hayfield venues first.

The Pack Horse hosts a mixed exhibition of drawing, painting, photography and 3D highlighting local artists including: James Horton: Pen, ink and wash drawings of the locality with strong compositions and marks; John Ward: Painter of people and places demonstrating sensitivity for colour and textures; Bill Eley: Landscape paintings with a strong sense of local colour. Ballet Dancer series shows lively colour, texture and movement; Sue Sheppard: Colourful paintings exploring the use of space and perspective. Three-dimensional pieces using ordinary materials to make extraordinary work. Open from midday to closing

01663 742199

mccallhayfield@gmail.com

<http://hayfieldartists.co.uk>



08

CP

27 28 29 May



31 May

1 2 June

Rob Wilson

Mixed media paintings incorporating paint, print, texture & lines of stitching, offering atmospheric interpretations of the urban landscape.

Lockside Mill St. Martins Road Marple SK6 7BZ
07801 813049 • rob@robwilsonart.co.uk
<http://www.robwilsonart.co.uk>

From New Mills follow the Strines Road to Marple. Before the town centre, bear right down Arkwright Rd. At the end turn left. St Martins Rd is the next left.



09-10

200 b Hayfield Road, Birch Vale High Peak SK22 1DA

From the A6, take the A6015 towards New Mills. Continue through New Mills towards Hayfield for about 2 miles. 200 b is on the right, about 500 yards before the Grouse Pub.

09

d

27 28 29 May



Karen Heywood

Atmospheric, often mysterious landscapes in a variety of media. Also expressive figurative work, frequently inspired by movement.

01663 743789 • karen.heywood1@btinternet.com
<http://karenheywoodartist.co.uk>



10

Cd

27 28 29 May



Chris Taylor

Calligraphy & hand-lettering on a variety of subjects (songs, poems & nature usually) in a variety of media, & more recently a renewed interest in collage.

01663 743489 • karen.heywood1@btinternet.com



11

CTd

27 28 29 May



The Textile House

Debbie, Sheila, Joy and Val invite you to an exhibition of modern and traditional patchwork, quilting, hand and machine embroidery, crochet and knitting in the comfort of Debbie's home

8, Stafford St New Mills SK22 4DR
01663 749741 • valcopestake@hotmail.com

From the centre of New Mills take Market St and then Spring Bank. After 0.3 miles turn left into Mellor Rd. Stafford St is first on right (150m) before Providence Church. Complimentary home made cakes and a cuppa.



12

CP

27 28 29 May



Alison Vasey

I am an artist living and working in New Mills, Derbyshire. I am fascinated by the changing light and atmosphere over land and seascapes, and seek to capture this in my work. My medium of choice is oils.

49 Mellor Road New Mills SK22 4DP
07967 325367 • alivasey@gmail.com
<http://facebook.com/alisonvaseyart>



13-17

67 Mellor Road New Mills High Peak SK22 4DP

A venue for 5 artists. From Market Street, New Mills continue on to Spring Bank for approximately 0.3 miles. Turn left on to Mellor Road. The venue is on your left, 100 metres past the church. A warm welcome with art, live music and delicious refreshments. Please do not park directly outside the venue. Second weekend, Saturday 3rd June 11am to 5pm Sunday 4th June 11am to 5pm. Preview

13

CTPd

27 28 29 May



3 4 June

Jenny Rothwell

Handcrafted jewellery reflecting aspects of the English Countryside alongside Silver and Sea Glass jewellery inspired by my coastal explorations.

01663 741338 • jennyrothwell@outlook.com
<https://www.facebook.com/jennyrothwelljewellery/>



14

CTPd

27 28 29 May



3 4 June

Ruth Marsden

Acrylic painting and limited edition prints

01663 742143 • ruthmarsden1@btinternet.com



15

CPd

27 28 29 May



3 4 June

Jo Basnett

All my pieces are thrown using stoneware clay, bisque fired and then barrel fired. No glazes are used and my work has evolved into something that feels unique with a quality of natural earth but with a contemporary twist.

07765 674499 • 01663 611317 • jobasnett@gmail.com

Saturday 3rd June 11am to 5pm Sunday 4th June 11am to 5pm

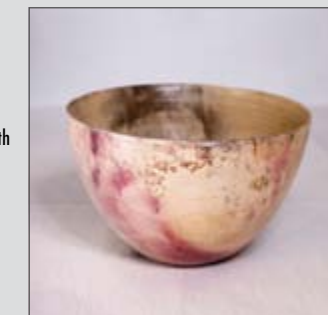

13-17

67 Mellor Road New Mills High Peak SK22 4DP

A venue for 5 artists. From Market Street, New Mills continue on to Spring Bank for approximately 0.3 miles. Turn left on to Mellor Road. The venue is on your left, 100 metres past the church. A warm welcome with art, live music and delicious refreshments. Please do not park directly outside the venue.

16

Anne Humberstone

Using a variety of techniques and materials such as silks, sheers, velvets, soluble fabric, heat manipulation and stitch I use textiles as my paint and canvas. The beautiful landscape and wildlife of the Peak District is my inspiration.

07926 267712 • anne.owl@btinternet.com



17

David Hoodith

Landscapes and cityscapes in both acrylic and oil paint, with the emphasis on mood and atmosphere, rather than location and detail.

01663 745216 • davidhoodith@gmail.com

Second Weekend Saturday 3rd June and Sunday 4th June 11am-4pm. Preview



18

Joanna Allen

I have an experimental approach to creating artwork, combining printmaking with paint, pastels and collage. This layering of different media and techniques epitomises how I think and work. I like to break rules: prints are frequently drawn into or re-coloured to create a beautiful surface.

30 High Street New Mills High Peak SK22 4AL

01663 742507 • joannaallen7@hotmail.co.uk

<http://joannaallen.co.uk>



19-21

The Gallery 12 High Street New Mills SK22 4AL

The Gallery is found just down the High Street by the bookshop, off Market Street. Parking nearby. A short walk from New Mills Central station, the bus station and the Heritage Centre.

19

Kay Stowell

Kay takes english landscapes and objects as the subjects for her projects. she works on projects which try to capture and showcase the beauty of glass whilst hopefully making the admirer smile.

07860 940740 • kay@simplyglassuk.co.uk

Have a go at making your own fused glass coaster during the event. Please contact venue for session times.



19-21

The Gallery 12 High Street New Mills SK22 4AL

The Gallery is found just down the High Street by the bookshop, off Market Street. Parking nearby. A short walk from New Mills Central station, the bus station and the Heritage Centre.

20

Susan Johnson

Paintings of stylised landscapes, buildings and animals mainly in acrylic gouache on water colour paper. Also digitally painted scenes in a similar style, and digitally enhanced photographs. Portraits in artisan oils.

07774 345246 • sjartist@btinternet.com

<http://www.artistsandillustrators.co.uk/susanjohnson>



21

Colin Mail

I use native hardwoods to create, platters, bowls, goblets, boxes etc and also a range of carved natural forms from wood. Stickmaking is also part of my repertoire.

01614 498635 • colin_w_mail@msn.com



22-23

Gios Barbers Shop 80 Market St New Mills SK22 4AA

Venue is in the centre of New Mills on the mini roundabout at the top of Union Road and start of Market Street. Warm welcome refreshments & cake.

22

Adele Kime

Handmade jewellery inspired by nature's forms and patterns. Pierced/etched silver pieces and colourful hand printed aluminium ranges. Also original silver and textile thread work.

07891 572677 • adelekimejewellery@gmail.com

<http://www.facebook.com/adelekimejewellery>



23

Steven Kime

Hand carved and detailed wooden birds as small sculptures. Intricately made walking sticks, plain or carved handles with bird/animal heads made from horn or wood.

01614 275747 • susan.kime@ntlworld.com



24

Cd

Andrea Joseph

Andrea Joseph is an award winning illustrator. From her home & studio she will be exhibiting her sketchbooks, merchandise, plus a brand new collection of work featuring urban sketches of some of her favourite buildings of Manchester and the Peak District, all created in inks.

128 Buxton Road Furness Vale High Peak SK23 7PF
07548 669832 • andrea.joseph24@gmail.com
<http://andrea.joseph24.blogspot.co.uk>

Situated, on the A6, in between New Mills and Whaley Bridge. On road parking available. A two minute walk from Furness Vale railway station.



25

CTPd

Kate Greatorex

Independent spinner and weaver taking inspiration from the colours and landscapes of the Peak District.

Wiseheart Studio 10 Canal Street Whaley Bridge SK23 7LS
01663 733599 • wiseheartstudio@gmail.com
<http://www.wiseheartstudio.com>

Coming from the A6, turn left opposite the station, down towards the Canal Basin. The Studio is marked on Google Maps. Parking is free on the main road, Canal Street is 1 hour only.



26-27

9 Rock Bank Whaley Bridge High Peak SK23 7LE

From Whaley Bridge turn left at the Bike Factory onto Old Road. Rock Bank is the third on the left. Park on Old Road and walk up the unmade road. For direct access please ring the venue.

26

Helen Brocklehurst

Ceramics combined with molten glass including bowls, wall plaques and reticulated pieces. Watercolour landscapes.

01663 735257
hbrocklehurst@whaleyb.plus.com



27

CT

Tracey Coverley

In January 2016 I launched 'Handmade in Horwich End' producing bespoke works of art primarily in fabric. Currently producing a series of celebrity figures. Other works include the reinterpretation of imagery from popular culture to produce textile pieces.

07708 081842 • traceycorley@gmail.com
<http://www.handmadeinhorwichend.com>



28

C

New Horwich Studios

I handmade contemporary wall pieces. I am fascinated by repetition, inspired by the things we see everyday - road markings, signs, buildings and landscapes. I handmade and manipulate materials with the idea of making textures and surfaces appear different to what they actually are.

20 New Horwich Road Whaley Bridge High Peak SK23 7LG
07977 519843 • tamsinc@yahoo.co.uk
<http://www.tamsin.biz>

Drive through Whaley Bridge with the Bike Factory on the left, and Co-op food store on the right. Turn left up Old Road and then second left onto New Horwich Road. This is a no through road.



29-30

Brookfold, The Wash Chapel en le Frith High Peak SK23 0QW

Just off A6: up Bowden Lane from Chapel roundabout (take care!), left at T-junction at top, 400 yards downhill to gravelled driveway labelled Brookfold. From Hayfield Rd, Chinley, follow signs for Wash, up the single-track lane over bridge 100 yards.

29

Matilda Simon

Matilda Simon uses local hardwood for furniture, gifts and other unique woodcraft. Her creations exploit the colour and grain of native timbers. She is inspired by the form of trees and the structural qualities of wood to engineer designs to be strong, light and affordable.

07973 385713 • drmaz.simon@gmail.com
<http://www.blackcatwood.co.uk>



30

Linda Moss

I make felt, knitted and woven artefacts (hats, bags, jewellery, hangings, etc) from the wool of our own native-breed Shetland sheep, hand-dyed and hand spun, also local landscape mixed-media paintings. Spinning and weaving demonstrations, come to meet our friendly sheep, lambs and rare-breed chickens.

01663 750913 • linda@linda.moss.name
<http://lindamoss.co.uk>



31

CT

Louise Jannetta

Jannetta is a professional artist working from her large archetypal studio. Her work is disparate reflecting a mass of ideas, each series of work described with its own relevant statement. She is represented by a number of prestigious and respected galleries.

Rear of 24 Dale Road Buxton SK17 6NL
07931 821191 • enquiries@louisejannetta.co.uk
<http://www.louisejannetta.co.uk>

Dale Road (B5059) runs from Morrisons roundabout on the A6 to five ways crossing, the junction of A515 to Ashbourne and the B5059 to Macclesfield and Leek. All day parking Bennett St and Heath St just round the corner from studio.



32-33

Sandra Orme Sky Studio and Gallery 26 Rock Bank, Harpur Hill Buxton SK17 9JF

Drive out of Buxton on A515/London Road, turn right at junction after hospital (Harpur Hill) continue uphill until Parks Inn, turn right onto Grinlow Road, Rock Bank is second left off Fiddle Street. Parking Grinlow Road or Harpur Hill Road.

32

Natasha Braithwaite

A photographer and darkroom printer, Natasha is drawn to land and sea; inspiration comes from how the fall of light reveals tones, textures and contrasts inherent within the landscape. Working on black and white film, her work is hand printed utilising traditional techniques and materials.

01298 25150 • tashbraithwaite@live.co.uk
<http://www.natashabraithwaite.co.uk>



33

Sandra Orme

Award winning pastel and charcoal originals from the winner of The Buxton Spa Prize 2016. Sandra Orme is one of the UK's leading pastel artists and workshop tutor. View her work at her new studio in the heart of the Peak District.

01298 22538 • sandra@sandraorme.co.uk
<http://www.sandraorme.co.uk>



34

Carl Longmate

I'm a plein-air painter, I can be found on the streets of Manchester or London, or happily painting sheep in Derbyshire.

6 St James Terrace Buxton Derbyshire SK17 6HS
 07734 388023 • longmatesnr@msn.com
<http://www.carllongmate.co.uk>



35

Lin Cheung

Impressionistic or abstract paintings in acrylic, oil or mixed media. My inspiration is based in landscape. Colour, shape, form. My intention to express connection and the experience of the moment.

87 Corbar Road Buxton SK17 6RJ
 07985 936393 • linc.art@btinternet.com
<http://www.linc-art.com>



36

Janet Mayled

Janet uses/explores mixed media to create expressive paintings on a range of subject matter. Her compositions are broken down elements into patterns, whether painting a still life or urban landscape, and harks back to her training as a textile designer.

5 Blackwell Mill Cottages Bakewell Road Buxton SK17 9TF
 01298 74461 • janet@janetmayled.com
<http://www.janetmayled.com>

Use postcode SK17 9TE and then turn into Wye Dale Car Park and follow the river track. Please telephone ahead for detailed directions. Please also note that parking only for duration of visit as parking limited to residents.



37

Take Ten

United Reformed Church Hall Hardwick Square East Buxton SK17 6PT

From A515 turn at Potters clothes store into Hardwick Street. Road curves to right and climbs past Trinity Church (on left). Continue straight up hill. URC Hall is on left where road levels out, just before T-junction. Free on-street parking.

Saturday 10am to 5pm; Sunday late opening 12 noon to 5pm; Monday 10am to 5pm.

Take 10 are: Sandie Bebbington: ceramics inspired by the people and stories of the Potteries; Mitra Behnegar: mixed media painting reflecting her Iranian culture and "the moment"; Julia Brownsword: mixed media and textile collage and print inspired by journeys through the Peak Park; Michelle Hart: collagraph and drypoint prints inspired by found objects' pattern and texture; Sarah Jane Higgins: contemporary impressionist watercolour artist featuring local landscapes, architecture and wildlife; Laura Hyland: mixed media and painting, currently highlighting the plight of Syrian refugees; Marie Keane: linocut and screen prints inspired by the social activity of birds; Norma Lucas: still life painting in oils/watercolours using a limited and harmonious palette; Lesley Nixon: paints intuitively to capture her feelings of place in the landscape; Margaret Yates: 3D works in fabrics and paper using natural processes and recycled materials.

07811 268885
mariej_keane_55@yahoo.co.uk
<https://www.facebook.com/TakeTenArtists/>



38

CD

27 28 29 May



30 31 May

1 2 3 4 June

Rebecca Webster-Lajmi

I adore creating paintings of flowers and still-lives. My work often features fruit, berries, seed heads and leaves. My favorite flowers include tulips and poppies. All my work has been observed directly from life. Acrylic and watercolour are my media of preference

The Walker Room, The Peveril Centre Buxton Road Castleton S33 8WP

07794 750906 • r.l.webster@hotmail.co.uk

<https://www.instagram.com/artbyrlwebsterlajmi/>

The Peveril Centre is situated on the main road, adjacent to the visitor centre and village's main car park.



39

CPTd

27 28 29 May



Wendy Butler

A collection of images relating to rocky landscape walks and colourful, atmospheric moods. They are designed to be uplifting. I enjoy painting bespoke commissions in close consultation with my clients. I like to think of my work as visual poetry with a sense of place.

9, The Marshes, Hope Valley S33 6RL

01433 621861 • wendybutler4@gmail.com

<http://www.uplandimages.com>

From Sheffield, follow the signs for Castleton until you reach Hope village. Continue past Hope Valley College on your left, go under a railway bridge and signal right when you see Marsh Farm on your right. Pull onto the track.

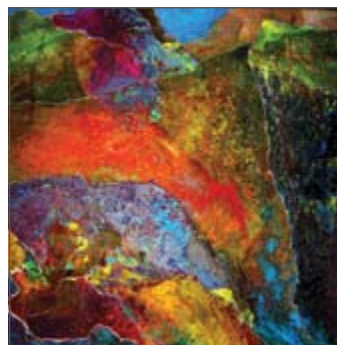

40

CTd

27 28 29 May



2 3 4 June

Image - Idioms - Iridescence

Jenny Mather: elemental paintings take you on a journey of discovery.

www.jennymather.co.uk Gerald Unwin: idiosyncratic humour in ceramic sculptures and pots. geraldunwin@gmail.com Brenda Ford: vitreous enamelled jewellery and bowls to treasure 01298 78845.

Blackberry Barn Studio Main Road, Bamford, Hope Valley S33 0AY

01433 651795 • info@jennymather.co.uk

<http://www.jennymather.co.uk>

Bamford lies on A6013 linking the A57 Sheffield to Glossop and the A 6187 Sheffield to Castleton roads. Studio opposite St John the Baptist Church with tall spire. Parking in church car park - use grass, leave drive clear.

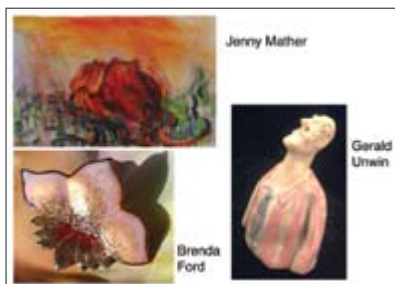

41

CTD

27 28 29 May



Great Longstone Village Hall

Su Woollen - pastel and charcoal drawings, Mark Beresford - landscape and cityscape paintings, Alan Grant - woodturning.

Great Longstone Village Hall Church Lane Great Longstone DE45 1TP

07850 763844 • alanggrant@btinternet.com

From the A6020 turn into Great Longstone. As you come into the village turn right into Church Lane just before the White Lion pub. The first building on your right is the Village Hall. Tea, coffee and homemade cakes.



42

D

27 28 29 May



Lesley Platt

I paint using mixed media and embroider using paint and stitch. I love taking a wild approach to my work and am inspired by everyday images and like to interpret them in my own way.

Ash House Main Street Great Longstone DE45 1TA

01629 640065 • lesleyplatt@hotmail.com

Ash House is next to the White Lion Pub on the main street.



43

CD

27 28 29 May



30 31 May

1 2 3 4 June

Kate Pheasey

Contemporary mosaics varying in both style and materials. Subject matter - from pet portraits to textural abstracts. It's not necessarily "just little squares" !

Shepherd's Croft Rowland Nr. Bakewell DE45 1NR

01629 640808 • k.pheasey@btinternet.com

<http://katesmosaics.co.uk>

North of Bakewell, midway between Great Longstone and Hassop. Follow signs to "Rowland (only)". First property in Rowland, a bungalow on right side, immediately after the SLOW sign painted on the road surface. Derbyshire Open Arts Plus dates 30th May to 4th June opening times 10.30am to 4.30pm.



44

C

27 28 29 May



3 4 June

Lynne Wilkinson

Award winning artist, obtained a BA honours Degree in Painting and Printmaking, I paint most days working from my gallery on the fringe of the Peak District. This rural environment provides my artistic stimulation, to translate a passion for nature onto the canvas.

Summerley Hall Summerley Lower Road near Apperknowle, Dronfield S18 4BF

07811 153705 • lynnewilkinson777@yahoo.co.uk

<http://lynnewilkinson.co.uk>

From Coal Aston take B5056 towards Eckington, right on to Ash Lane before Wards Garden Centre. Turn right after 500 metres onto Summerley Lower Road, down the hill, bear right at grass triangle & Summerley Hall is on the right.



45

d

27 28 29 May



Maureen Greenland

My jugs, bowls, mugs and vases are colourful, in unique mixtures of blues, white and earth colours. Each is hand-thrown - no two are the same. Handle-less jugs are my speciality. This is my final DARTS weekend - come and find a bargain!

Cartledge Cottage 76 Cartledge Lane Holmesfield S18 7SB

01142 890669 • mlg@holmesfield.plus.com

From Chesterfield: B6051 to Millthorpe; turn right up Millthorpe Lane towards Holmesfield; after a mile - right into Cartledge Lane. From Sheffield: B6054 to Holmesfield mini roundabout and left down Cartledge Lane keep left at next junction. Follow the signs! Open for the three-day weekend. Also, BY APPOINTMENT ONLY, Tuesday May 30th - Sunday June 4th.



46

CTD

27 28 29 May



3 4 June

Val Hudson

Contemplative, poetic, elemental, abstract oil and wax paintings. Colour, line and form are used to suggest 'that which is not visible'. Inspired by a wide spectrum of ideas, Val layers oil and wax on canvas then scratches back to reveal what lies beneath.

49 Springfield Rd Barlow Derbyshire S18 7SQ
01142 891869 • valhudson@fmail.co.uk
<http://www.valhudson.co.uk>

From Sheffield take A621 to Owl Bar Roundabout, take the B6051 to Barlow. On entering the village take first right. From Chesterfield take the B6051 to Barlow, go through village, take the first left after the Tickled Trout Restaurant/Bar. Tues 30th, Weds 31st May, Thurs 1st and Fri 2nd June : By appointment only.



47

CPd

27 28 29 May

30 31 May
1 2 3 4 June

Patricia Lane

The inspiration for my work is the landscape of the UK and Andalucia in southern Spain, although my finished paintings are not necessarily exact representations of any single place at any one time. My work is far more about the essence of the landscapes.

St Mary's House Castle Street, Bolsover S44 6PP
01246 240217 • mail@bradlane.co.uk
<http://www.patricialane.co.uk>

Follow the brown tourist signs for Bolsover Castle. St Mary's House is next to the School building which is at the side of the entrance to the Castle. You will see my sign at the end of the drive.



48

CPTD

27 28 29 May

30 31 May
1 2 3 4 June

John Connolly

Nationally acclaimed landscape and seascape artist in acrylics and mixed media. John is drawn towards the bleakest parts of the country where his stunning use of colour, light and texture capture a real sense of place to create work with drama and emotion.

Ormscliffe Studio 16 Langwith Road Bolsover Chesterfield S44 6HQ
07967 316622 • john@connollyart.com
<http://www.johnconnollyart.com>

Take A617 from Chesterfield. Through Bolsover, past church to Langwith Road. No 16 is bright blue on left hand side 400 metres past the church. 50 metres before water tower.



49-51

49

CD

27 28 29 May



Lynne Evans

In Studio 27 - Paintings and studies in pastel and acrylic, inspired by landscapes and nature.

07729 480580 • lynne.evans977@btinternet.com



49-51

Clocktower Business Centre, Works Road, Hollingwood, Chesterfield, Derbyshire. S43 2PE

From Chesterfield A61 north, take A619 to Staveley. After Ringwood Hotel turn left, Troughbrook Road. Clocktower second large building on right after Hollingwood Hub. Ample car parking to the side of the building.

50

CTPD

27 28 29 May



3 4 June

Patricia O'Brien

In unit 53 my prints offer a diverse mixture of figurative and abstract and are colourful and dynamic. I switch between the methods of lino-cut, etching and monoprint. I am currently inspired by 1960's Danish pottery, African & Aboriginal art, the world of insects and current social trends.

07794 040852 • pobart4@gmail.com
<http://www.pobart4prints.co.uk>

Not available 10-5 on 30, 31 May, 1, 2 June, but can meet you by appointment from 12.30pm on those dates. Please email or phone to arrange.



51

CPD

27 28 29 May

30 31 May
1 2 3 June

David Snape

In Unit 44 - Here at The Frame Game, I will do my utmost to meet your every need. From budget to conservation, it does not have to cost the earth to look a million dollars.

07518 129139 • theframegame2014@btinternet.com



52-53

24 Grangewood Road Birdholme Chesterfield S40 2TE

From Chesterfield take A61 Southbound, passing the Cineworld complex. After 1.5 miles turn right, signposted Wingerworth. Grangewood Road, second right. Northbound A61: 1st left at edge of Chesterfield, signposted Wingerworth. Then 2nd right. Look for campervan on left with banners. Tues 30th May - Sun 4th June, opening times are 11-3pm.

52

CPTD

27 28 29 May

30 31 May
1 2 3 4 June

Liz Linell

Encaustic wax/inks/alcohol inks/Chinese Brush painting/acrylics on chipboard/ fantasy/social comment. Cards and first teenage novel on sale. Folders of unframed pictures and prints. The house is full of many years of painting. Something for everyone. Demos @ 2pm. Bargains, teas/coffee, cake, friendly welcome. Disabled toilet.

07585 195939 • linelldesigns@gmail.com
<http://www.linelldesigns.com>

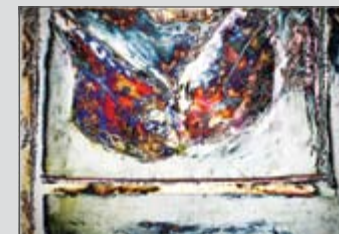

53

CPD

27 28 29 May

30 31 May
1 2 3 4 June

Xenmint Photography

I'm a 'snapper-up of unconsidered trifles.' Artistic photography, seeking beauty, poetry or narrative from objects otherwise easily passed by. I enjoy the transformation of the mundane into something surprising. Prints on paper, canvas and aluminium, cards and cake! Welcome to our art gallery/home.

01246 540931 • images@xenmint.com
<http://www.xenmint.com>



54

Young Contemporary at West Studios

Sheffield Road Chesterfield S41 7LL

D

Situated on Sheffield Road (B6057) on the right as you leave Chesterfield town centre. Limited Parking onsite but additional parking is available in the town centre at Holywell Cross and Saltergate car parks.

27 28 29 May



31 May

1 2 3 June

Derbyshire Open Arts Plus, we will be open Wednesday 31st May to Friday 2nd June 10am-4pm and Saturday 3rd June 10am-2pm.

"The Young Contemporaries comprises of students studying Level 3 BTEC Diploma Art and Design at Chesterfield College. This West Studios collective will be a first exhibition from our next generation of artists in various contemporary practices and mediums including photography, installation, surface patterning, fine art 2D/3D and metal working. West Studios provides the students a gallery space to exhibit works throughout the year within collective exhibitions. Studio space is also used by up and coming ex-students as tenants providing a gateway to becoming practicing artists."

01246 500799

hello@weststudios.co.uk

<http://www.weststudios.co.uk>

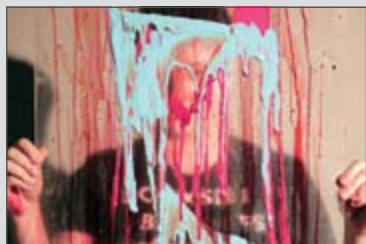

55

Monkey Park Artists

The Monkey Park Cafe, 128A Chester Street, Brampton Chesterfield S40 1DN

CT

27 28 29 May



Arriving Chesterfield follow signs for A619 Bakewell, on A619 (Chatsworth Road) keep in right lane follow filter road round sharp right, take left hand turn by Royal Oak Pub onto Chester Street, Monkey Park is 300 yards along on left.

Deborah Miles Design: Wildlife artist creating quirky sculptures using recycled tin and found wood; Guy Badham: Photographer of Derbyshire Nature, Wildlife and Landscape; Helen Pollitt: Ceramic Artist; local individually hand thrown pottery that is both functional and decorative; Karon Mather: Chesterfield: Acrylic paintings of woodlands and seascapes reflecting my passion for nature. Kathryn Brown: Zentangle for Autism: beautiful and creative hand drawn artworks individually sketched and coloured. Our exhibition is upstairs at The Monkey Park Cafe and downstairs is a family friendly café which is a community hub.

07854 211985

helenapollitt@hotmail.com



56

Linzi and Sarah

Cd

Linzi - Watercolour, acrylic and mixed media wildlife and landscape artist. <http://linzipattison-art.tumblr.com>. Sarah - Handmade silver and copper jewellery. Exploring different textures to produce unique and wearable jewellery.

27 28 29 May



213 Lockford Lane Tapton Chesterfield S41 0TG
Linzi 07972347613 sarah 07749713980 • linzipattison@aol.com
<http://sarahwatsonjewellery.co.uk>

From Chesterfield Rd A619 (Sainsburys). Take your first right onto Brimington Road. After the lights take your first right onto Lockford Lane. We are located halfway down the road on the left.



57-58

667 Chatsworth Road Chesterfield S40 3PA

From Chesterfield take the A619 to Baslow, we are between Ryhill Ave. and Brookfield Ave.

57

Clare Hill

CT

27 28 29 May



In my work I intend to reflect the joy I feel when surrounded by natural landscape. I love to observe nature whether it is on my doorstep or further afield. To achieve this I paint using mixed media or I stitch and sew.

01142 818372 • aluddite@blueyonder.co.uk



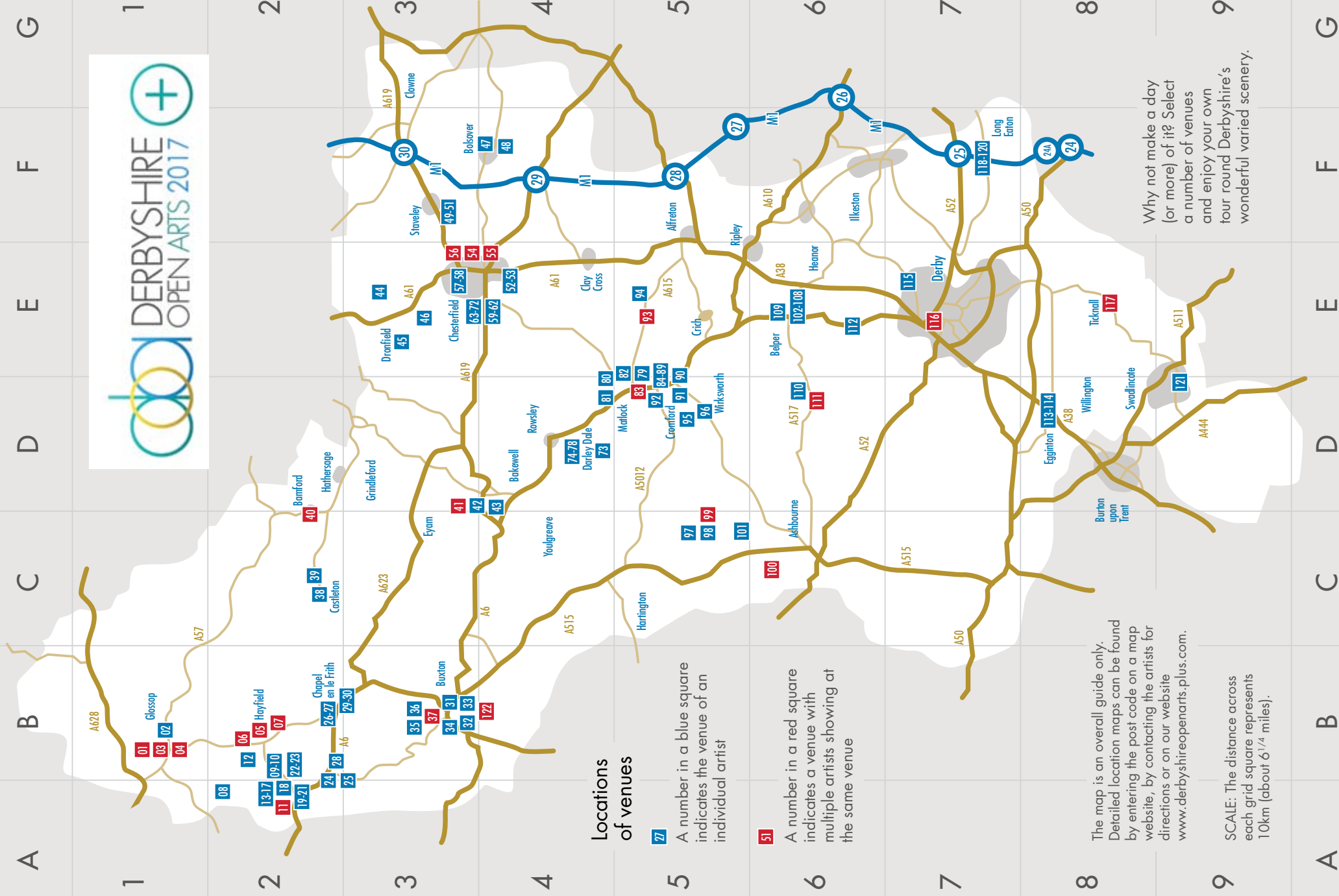

Why not make a day (or more) of it? Select a number of venues and enjoy your own tour round Derbyshire's wonderful varied scenery.

57-58

667 Chatsworth Road Chesterfield S40 3PA

From Chesterfield take the A619 to Baslow, we are between Ryhill Ave. and Brookfield Ave.

58

Susanne Haywood

I love working with different fabrics, textures and materials. My work is influenced by colours and I am also dyeing and printing my own fabrics to incorporate in my pieces.

01246 566739 • rs_haywood@yahoo.co.uk
<http://susanneyhaywoodquilts.co.uk>

CT

27 28 29 May



59-62

URC Hall Cotton Mill Hill Holymoorside S42 7EJ

A619 Chatsworth Road out of Chesterfield. Take the left signed Holymoorside and drive as far as the village hall and turn left at the pub. The venue is on the right.

59

Ann Christina Robson

Woven tapestries based on ideas evolving from visual diaries. Handwoven items, generally made in quite fine yarns, often complex in structure and always colourful. Fabric, paper and thread jewellery.

01246 866688 • annchristina28@gmail.com

CTD

27 28 29 May



60

Sheila Baldock

I paint mostly in water colour but also enjoy experimenting with other media. Not too keen on scenery but will try anything else: people, flowers, still life, animals, trains, a bit of abstract.

01773 540325 • sheila@baldock34.plus.com

CD

27 28 29 May



61

Eileen Wilding

Individual pieces. Machine embroidered and handworked textiles, paintings, mainly watercolours. A Member of the Society of Designer Craftsmen.

07903 664295 • eilean17artworks@btinternet.com
<http://dodekadesigners.co.uk>

CD

27 28 29 May



59-62

URC Hall Cotton Mill Hill Holymoorside S42 7EJ

A619 Chatsworth Road out of Chesterfield. Take the left signed Holymoorside and drive as far as the village hall and turn left at the pub. The venue is on the right.

62

Barbara Coulam

I hand make unique decorative and practical items from recycled window and bottle glass. Design inspirations come from natural forms and historical architectural patterns, for example on tiles, and carved wood or stone. Pieces include plaques, bowls, lights, coasters and jewellery.

01623 882907 • barbara@clerestory.co.uk
<http://www.clerestory.co.uk>

CTd

27 28 29 May



63-72

Holymoorside Village Hall, Holymoorside Rd, Holymoorside Chesterfield S42 7DX.

A619 Chatsworth Road out of Chesterfield, left at the sign to Holymoorside into Holymoorside Road, travel for half a mile and the Village Hall is on the left, just before the Bulls Head pub. Parking, refreshments, lunch and cakes available. Saturday 27th May opening 11am to 5pm; Sunday 28th and Monday 29th opening 10.00am to 5.00pm.

63

Valda Sampson

Using fabric and thread or oil on canvas Valda seeks to capture the colours and textures of her environment. Her ever changing garden and the surrounding countryside are all subjects that inspire her.

01629 653814 • vgsamps@aol.com

CD

27 28 29 May



64

Ben Sherwin

Young artist (20 years old). My work includes oil paintings, acrylic paintings and chalk drawings of multiple sizes. Scenes inspired by the Peak District and Lake District. Along with original art, I have greetings cards and various sizes of 'high quality inkjet' prints available.

07803273633 • bsherwinart@gmail.com
<http://www.bensherwinart.com>

CTD

27 28 29 May



65

Trudy Roe

I work with etchings, monoprints and digital printing, creating images, artists' books and sculptural pieces. I am inspired by words and often include these in my work. I have an abiding interest in concepts of time and am making mixed media timepieces at present.

01246 569487 • trudy.roe@btinternet.com
<http://trudyroe-printsbooks.weebly.com>

TD

27 28 29 May

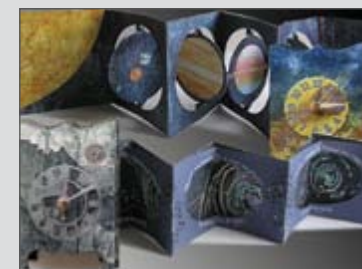

63-72

Holymoorside Village Hall, Holymoorside Rd, Holymoorside Chesterfield S42 7DX.

A619 Chatsworth Road out of Chesterfield, left at the sign to Holymoorside into Holymoorside Road, travel for half a mile and the Village Hall is on the left, just before the Bulls Head pub. Parking, refreshments, lunch and cakes available. Saturday 27th May opening 11am to 5pm; Sunday 28th and Monday 29th opening 10.00am to 5.00pm.

66

D

27 28 29 May



Jerry Daniel

My photography uses minor landscape features as compositional devices. The landscape is a vehicle for my visual ideas which come from an interest in Op Art, Romanticism and Graphic Design. Recent work includes geometric prints which explore perception through the graphic medium.

01246 237937 • jerrydaniel@uwclub.net
http://www.jerry-daniel.pixels.com



67

CD

27 28 29 May



Sarah Parkin

Derbyshire Dales landscapes in watercolour: This includes vistas of the 'less seen' aspects of local places near Matlock. I enjoy looking at the way built environment sits within the landscape; I aim to retain the integrity of the scene whilst responding in a sketched style.

01629 581058 • sarah@sarahparkin.co.uk
http://www.sarahparkin.co.uk



68

TD

27 28 29 May



Gwenda Culkin

My current work is mainly based on collage techniques, mostly hand stitched. I patch and piece fabric and paper to create interesting designs. My inspiration mainly comes from Boro textiles, Indian and Nepalese textiles/artefacts, folk art, vintage quilts and other vintage finds.

01623 846895 • gwendaculkin@yahoo.co.uk



69

CTD

27 28 29 May



Hardwick and Fixter

We create bespoke Ceramic Clocks, Wall Tiles and small Ceramic Sculptures. Our work is all handmade using a combination of techniques. All our original pieces have a unique and quirky style.

07730 572908 • ahardwick1@hotmail.co.uk
http://www.angemadeceramics.co.uk



63-72

Holymoorside Village Hall, Holymoorside Rd, Holymoorside Chesterfield S42 7DX.

A619 Chatsworth Road out of Chesterfield, left at the sign to Holymoorside into Holymoorside Road, travel for half a mile and the Village Hall is on the left, just before the Bulls Head pub. Parking, refreshments, lunch and cakes available. Saturday 27th May opening 11am to 5pm; Sunday 28th and Monday 29th opening 10.00am to 5.00pm.

70

CTD

27 28 29 May



Olinda Everett Ceramics

I hand-build with pieces of clay, sometimes layering or arranging them to form pieces that may or may not be functional. The work is decorated with stamping, slips and glazes; it is fired in oxidation and is informed by ritual and traditional Portuguese forms.

07971 240565 • olindaeverett@gmail.com
http://www.olindaeverettceramics.weebly.com



71

CTD

27 28 29 May



1 2 3 4 June

Caroline McFarlane

Primarily a portrait and figurative artist, working in oils, pastels, pencil; I also dabble with print making. Portraits drawn 'on the spot', or to commission.

07505 843246 • caroline@carolinesart.co.uk
http://www.carolinesart.co.uk



72

CTD

27 28 29 May



Sarah Sharpe

The entanglement of human emotion and nature; inspired by internal and external observation, the written word and imagination. Etching, lithography and paint are my choice of media.

07952 230746 • wisecrone@sky.com
http://www.sarahsharpe-art.co.uk



73

C

27 28 29 May



30 31 May

1 2 3 4 June

Andy Stuart

I primarily work in stone and steel. The sculptures I create are inspired by buildings and architecture around me and are created with a view to exhibit in both the home and garden.

Rose Tree Cottage, The Square Main Road, Wensley Matlock DE4 2LJ
01629 734031 • apstuart@hotmail.co.uk

Head north on the A6 from Matlock towards Bakewell. Pass DFS furniture store and then turn left onto the B5057 towards Winster. Continue through Darley Bridge, past the school eventually reaching Wensley Square on the left. Venue will be signposted.



74-78

The Willows Station Road Darley Dale DE4 2EQ

Coming into Darley Dale from Matlock on the A6 turn down the B 5057 (Station Road) towards Winstar with The Whitworth Centre and Park on the corner. We are the third house down on the left after the shops. Refreshments and Cakes. Preview Evening 7 - 9pm Friday 26th May.

74

TPd

27 28 29 May



3 4 June

Jennie Merriman

I enjoy working and developing ideas with acrylic sheet, often mimicking textile techniques. It is purely experimental and I work towards the characteristics of harmony and discipline. Starting with a two dimensional piece the work builds upon itself to create simple 3 dimensional geometric structures.

01629 735883 • jennie@thestrarwofds.plus.com
<http://www.jenniemerriman.co.uk>



75

CPd

27 28 29 May



3 4 June

Vivienne Sillar

Inspired by the sea and shore, Vivienne uses hand building to create smooth, burnished, ceramic birds, animals, bowls and tiles. The smoke fired finish uses materials such as banana skins, avocado and seaweed. Beautiful to look at and soothing to touch. Each piece is unique.

01246 566164 • viviennesillar@gmail.com
<http://www.viviennesillarceramics.uk>



76

CPd

27 28 29 May



3 4 June

Gaynor Ann

My inspiration often comes from everyday clutter; vases and favorite finds competing for space on untidy tables or shelves. I draw quickly using printing inks, adding scraps of re-cycled paper for color and texture in several layers. The finished piece has depth, movement and mystery.

01629 732371 • art@foxgloves-rowsley.co.uk
<http://www.foxgloves-rowsley.co.uk/>



77

CTPd

27 28 29 May



3 4 June

Annie Nicoll

My work interprets my drawings and designs into different media, mainly mosaics using ceramic and glass. The pieces range from large exhibition works to small decorative items for the home. My principal focus is colour and I also like to mix geometric and freer forms.

01332 670452 • annienicoll@yahoo.com



74-78

The Willows Station Road Darley Dale DE4 2EQ

Coming into Darley Dale from Matlock on the A6 turn down the B 5057 (Station Road) towards Winstar with The Whitworth Centre and Park on the corner. We are the third house down on the left after the shops. Refreshments and Cakes. Preview Evening 7 - 9pm Friday 26th May.

78

CTPd

27 28 29 May



3 4 June

Marge Elliott

Designer delights for the discerning, expertly handcrafted in Derbyshire from the finest British fabrics and vintage treasures. Ranging from handbags & accessories through to brilliant Tweedidermy Trophy Heads, homeware and my new multihued birds of a feather collection. Every piece an original to treasure.

07917 131278 • tweedqueen@gmail.com
<http://www.tweedqueen.co.uk>



79

Cd

27 28 29 May



30 31 May

1 2 3 4 June

Eddie Hallam

Wildlife sculptures cast in bronze using the ancient lost wax method. All the sculptures are life-size and in limited editions. I specialise in British birds and mammals and there are about 75 different pieces on show.

Greenways Farm Riber Matlock DE4 5JU
 01629 583108 • eddiehallam@wildlifesculptures.co.uk
<http://www.wildlifesculptures.co.uk>

Leave Matlock on the A615 Matlock to Alfreton road. As you approach Tansley, turn right (opposite the Matlock Gurkha Restaurant) into Alders Lane. Proceed for one mile and take the right turn into Riber Village. Studio is on the left.



80

C

27 28 29 May



2 3 4 June

Claire Duberry

A unique vibrant display of modern art predominantly acrylic on canvass that encompasses pieces from the retro pattern landscape collection 'The Lane Series', abstract vibrant verging on psychedelic floral pieces and a wide range of paintings inspired by traditional fairground art.

5 St Joseph Street Matlock DE4 3FB
 07963 566655 • claireduberry_illustrator@yahoo.com
<https://claireduberry.com/>

From the post office in Matlock head along Lime Grove Walk and take the first left turn. The house is on the first on the right side.



81

CD

27 28 29 May



Miranda Gratton

A selection of functional and decorative glass pieces from MG Glass Studio
 Sunningdale 22, Edge Road Matlock DE4 3NH
 07714 291214 • mirandag311@icloud.com

Take Bank Road uphill from Crown Square, Matlock towards County Offices. Edge Road is the second turning on the left. Sunningdale is 200 metres on the right.



82

Cd

27 28 29 May



Ann Bates

Hand made ceramic vessels and tiles made from stoneware clay. Inspiration comes from layers in the landscape, texture and shape of seed pods and also carvings on ancient standing stones.

Oak Cottage Lumsdale Matlock, Derbyshire DE4 5LB

01629 55429 • ann@annbates.co.uk

<http://annbates.co.uk>

From Matlock town centre A615 Matlock Green, left at crossroads A632, Chesterfield Road. After 1 mile turn right Lumsdale Road, pass Slack's garage and Highfields school and follow road to junction with Asker Lane. Take left fork follow DOA arrow.



83

CTD

27 28 29 May



Lumsdale Glass

Unique hand blown glass from Thomas Petit and Jonathan Abbott. Come and visit our glass blowing studio in the heart of the Lumsdale Valley to watch demonstrations, see exhibitions and have a chance to make your own individual piece of glass.

Unit 18 Lower Lumsdale Mills Matlock DE4 5EX
07964 710880 • lumsdaleglass@gmail.com

Off the A615 head down into Lumsdale Valley then as you head up the other side it's on your left. Coming down from A632 head past the school then wind down hill 500m its in the courtyard on right.



84-89

The Gallery, Arkwright's Mill Mill Lane Cromford DE4 3RQ

Take the A6 out of Matlock Bath towards Derby and turn left at Cromford traffic lights. The Mill complex entrance is on the left after 200m. There is ample parking and full disabled access. Open: 27 May - 31 May 10.00 to 16.00 and 1 June 10.00 until 15.00.

84

Cd

27 28 29 May



30 31 May

1 June

Julie Walton

Based in Derby, UK, Julie Walton designs and makes contemporary beaded jewellery using combinations of silver, semi-precious stones, pearls, crystals and glass. This beautiful, handcrafted jewellery has been designed as 'one-off' or limited edition pieces unlikely to be seen on anyone else.

01332 523275 • walton-jc1@sky.com

<http://www.juliewaltonjewellery.co.uk>



85

Cd

27 28 29 May



30 31 May

1 June

Heather Arbon

Contemporary textile art inspired by the natural world. Pictures using mixed media, paint, free machine embroidery, dried petals and leaves. 3D work including signature dragonflies and butterflies in free machine embroidery on soluble fabric. Silk paper vessels and lanterns.

07758 586969 • arbonpike@aol.com

<http://heatherarbontextileart.co.uk>



84-89

The Gallery, Arkwright's Mill Mill Lane Cromford DE4 3RQ

Take the A6 out of Matlock Bath towards Derby and turn left at Cromford traffic lights. The Mill complex entrance is on the left after 200m. There is ample parking and full disabled access. Open: 27 May - 31 May 10.00 to 16.00 and 1 June 10.00 until 15.00. Then 2nd right. Look for campervan on left with banners. Tues 30th May - Sun 4th June, opening times are 11-3pm.

86

CD

27 28 29 May



30 31 May

1 June

Sandi Williams

Glass fused into wall-hangings/pictures, bowls, curves and so on - exploring combinations of different shapes, colours and processes.

07710 123241 • sandiwilliams@talktalk.net

<http://www.fusionsglass.com>

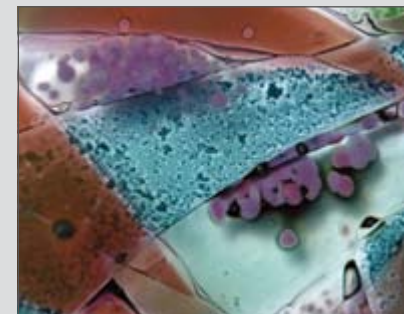

87

TD

27 28 29 May



30 31 May

1 June

Marion Anniss

I create collagraphs and linocuts based on landscapes and natural objects. These hang alongside my contemporary textile designs where I use a variety of innovative techniques to design and make one off pieces.

01142 550535 • mjbanniss@gmail.com

<http://www.marionanniss.com>



88

CTD

27 28 29 May



30 31 May

1 June

Jason Heppenstall

I create sculpture from recycled steel. The majority of my work is inspired by nature. I was a metalworker by trade, now a full-time artist. Enjoying being free from the constraints of engineering to create free flowing images from the treasures I find.

07905 311305 • jasonheppenstall@hotmail.co.uk

<http://www.jasonheppenstall.co.uk>



89

Cd

27 28 29 May



30 31 May

1 June

Peter Martin

Peter Martin (Turn a round) Since retiring I have more time to spend on the lathe, turning a wide variety of work, where possible from recycled wood. Looking at everyday items in glass, pottery and plastics etc gives me ideas for shape and form.

01246 278528 • peterpamelamartin@outlook.com



90

Malcolm David Smith

Contemporary handmade seating that just might be alive.

29 Market Place Cromford Matlock DE4 3RE

01629 826620

<http://www.malcolmdavidsmith.jimdo.com>

27 28 29 May



2 3 4 June



91

Sara Rushton

Drawing on a wide range of styles and influence from landscape to abstract. I work in mixed media but have a special love for drawing and pencil work.

35 Market Place Cromford DE4 3RE

07825 041628 • sarushton13@gmail.com

27 28 29 May



2 3 4 June



92

Liz Wellby

Liz Wellby is a versatile artist exploring print, drawing and sculpture, with themes including still life, interiors and animals. She is artist in residence at Scarthin Books, Cromford and a member of Peak District Artisans.

Scarthin Books The Promenade Cromford, Matlock DE4 3QF

07979 712633 • enquiries@lizwellby.co.uk

<http://www.lizwellby.co.uk>

27 28 29 May



From the A6 at the traffic lights at Cromford turn into the village. Parking is available in various locations. Walk up The Promenade to Scarthin Books. Refreshments are available at the venue in the shop cafe.



93

Eclectica

Eclectica is a dynamic group of four artists, Frances Daunt (animal art in various media), Zoe Adamson (Derbyshire inspired silver jewellery), Kate Beinder (portraits and abstract landscapes) and Stephanie Platts (beautiful modern fused glass designs).

The Folly Main Road Lea, Near Matlock, Derbyshire DE4 5GJ

01629 534279 • gardengallery@btinternet.com

<https://www.facebook.com/Eclectica-1695939940707919/>

27 28 29 May



30 31 May

1 2 3 4 June

From A6 at Cromford turn onto Mill Road. Follow to Lea Bridge, then turn left onto Lea Road. Continue to Lea. Eclectica is in The Folly, the first house on the right after Lea Green, look for balloons!



94

Clare Rose

My painting is mainly landscape and figure based, I am interested in shape and colour. My paintings are a celebration of the world all around in its many aspects.

Skegaleg Farm, Back Lane Brackenfield Alfreton DE55 6AJ

07846 965661 • indigoclare@hotmail.co.uk

27 28 29 May



30 May

2 3 4 June



Use A615 into Wessington. Take Back Lane (Fish and Chip Shop) follow road out of the village down the hill, past 2 houses on right, further on take Skegaleg Farm drive on right hand side in trees. Studio in farmhouse.

95

Ian Daisley

The High Stone Gallery showcases photography by Ian Daisley. Fine art prints from Derbyshire & The Peak District, the British Isles and Croatia. Products include framed prints, mounted prints and greeting cards.

Unit 2D Via Gellia Mills Bonsall DE4 2AJ

07918 687624 • enquiries@highstonegallery.co.uk

<http://www.highstonegallery.co.uk>

27 28 29 May



30 31 May

1 2 3 4 June

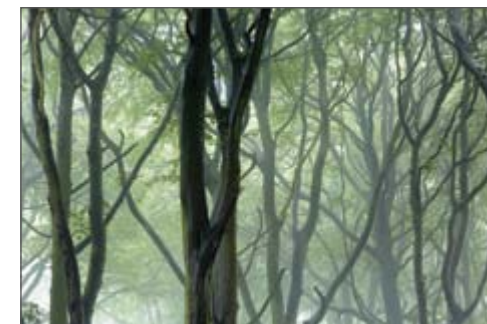

The Via Gellia Mills are on the left hand side of the A5012 as you travel from Cromford. There is plenty of parking available on the site. Unit 2D and is on the ground floor of the brick built mill.

96

Mo Walton

Hand-crafted simple and stylish jewellery in silver and semi-precious stones. Each piece is a 'one-off'. My paintings are semi-abstract landscapes inspired by Derbyshire's unique atmosphere, and more naturalistic sheep 'portraits'.

6A Steeple Grange Wirksworth DE4 4FS

07789 116610 • morw@idnet.com

27 28 29 May



30 31 May

1 2 3 4 June



Steeple Grange is part of the main road between Cromford & Wirksworth, 6A is before the illuminated speed warning sign on the left going towards Wirksworth.



See behind the scenes

If you enjoy rolling your sleeves up, multi-tasking and generally being helpful why not enquire about volunteering with our friendly, hands-on committee?

The event takes place annually and the management of it involves lots of organisation, promotion, some technical skills and distribution.

We meet up every so often for tea and cake, to discuss new ideas and Pay expenses!

To Find out more email: info@derbyshireopenarts.co.uk

97

P d

27 28 29 May



Gillian Radcliffe

My large expressive, colourful and dynamic landscapes and seascapes are inspired by my travels in Europe and beyond, as well as by the beauty of Derbyshire and the Staffordshire Moorlands. I work with watercolour and mixed media to create the illusion of light, water, texture.

Flaxdale House Parwich Ashbourne DE6 1QA
01335 390433 • gillradcliffe@w3z.co.uk
<http://www.gillianradcliffe-art.net>

From A515 Ashbourne/Buxton Road, take the B5056 2 miles north of Ashbourne (signed to Bakewell). After 3 miles, take a left turn to Parwich. We are on Main Street opposite the post box, a few yards from the Village Hall.



98

P d

27 28 29 May



Ruby Hickmott

Expressive sea/landscape paintings and sketches in oils, watercolours, ink and charcoal.

4 Church Walk Parwich Ashbourne DE6 1QA
01335 390323 • rubyarts@fiscali.co.uk
<http://www.rubyhickmott.co.uk>

From A515 Ashbourne/Buxton road take the B5056 - 2 miles north of Ashbourne (signed to Bakewell) After 3 miles take a left turn to Parwich. In Parwich turn right into Creamery Lane & bear left onto Church Walk.



99

C D

27 28 29 May



Evie's Art Group

The Parwich Memorial Hall Main Street Parwich DE6 1QJ

From A515 Ashbourne/Buxton road take B5056 two miles north of Ashbourne. Travel for three miles and go left to Parwich.

Evie's Art Group - A gathering of local artists showcasing a range of inspirational arts and crafts including watercolour, acrylics, mixed media, pen and ink, pastels, felting, parchment craft and cards. An opportunity to chat to the artists. Homemade cakes, tea and coffee.

01335 390488
evieburlinson@icloud.com



100

C D

27 28 29 May



Peak District Artisans at the Haybarn Beechenhill Farm

The Haybarn, Beechenhill Farm, Ilam Moor Lane, Ilam, Ashbourne DE6 2BD

Beechenhill is 1 mile up a steep hill north of Ilam, past the school. When the hill goes flat at the top, 1st on the left, down the farm drive. Park in 1st yard.

Peak District Artisans at The Haybarn, Beechenhill Farm - Original paintings, drawings, prints and cards by artists Sue Prince, Steve Elliott, Vivien Wilson, Brian Robinson, Mark Langley, Maggie Robinson and Tim Rose. Media include watercolours, oils, acrylics, pastels, egg tempura and coloured pencils, covering subjects of folk art, landscapes, architecture, old vehicles, botanical and animal studies. Jewellery by silversmith Karin Sheldon, woodturning by Roger Waterhouse and wooden boxes by Ray Sylvester. Peak District Artisans is a highly successful association of some of the very best professional fine artists and designer makers based in and around the Derbyshire Peak District. Members are selected for their outstanding creative works, many are award winning and internationally recognised for excellence in their chosen field. All PDA members produce outstanding work. A delightful event in a warm, beautiful, stone flagged barn, at an organic farm with tea and cakes.

01335 310467
info@beechenhill.co.uk
<http://www.peakdistrictartisans.co.uk>



101

C T P

27 28 29 May

1 2 3 4 June

Madeleine Devitt

Mixed media work inspired by landscapes, surrounding countryside and still life. Hand painted and printed canvases, lampshades, cushions and scarves. Some animal portraits and mono prints, sketching and paintings too and an opportunity for you to experiment with printing and embellishment in short workshops.

Darfield House Tissington Ashbourne DE6 1RA
07956 417483 • madily@arttextiles.co.uk
<http://madilyarttextiles.co.uk>

Main gates on A515. Drive into Tissington, pass the Nursery, follow signs for the butcher, Bowrings on The Foot. Darfield House is opposite. Parking on old station on trail or outside the Hall/Tea Room, 3 minute walk to Darfield House.



102-108

Fritchley Congregational Church Chapel Street Fritchley, Belper DE56 2FR

A610 between Belper and Ripley turn under the bridge at the lights up Bullbridge Hill signposted Critch and Fritchley. As the roads levels, turn right onto Allen Lane for 350m; the chapel is on the left across the green. Open on Friday 26th for a preview event from 5pm until 8pm.

102**Chantal Kelly**

Freestanding, leaded glass panels in vibrant colours and textures using traditional techniques. Creating decorative abstract and figurative panels which aim to capture the excitement of modern art but use glass rather than paint to form blocks of colour. Each piece is unique. Glass as Art.

01332 781255 / 07762 771141 ckellystainedglass@gmail.com
http://www.ckellystainedglass.com

**103****Ruth Gray**

Fine art town and landscapes - Anything But Grey Ruth is known for her acrylic atmospheric depictions of local town and landscapes often incorporating the heritage buildings of the Derbyshire area.

01773 822710 • ruthgrayimages@hotmail.com
http://ruthgrayimages.net

**104****Karina Goodman Studio 61**

Artist, Illustrator & Children's Author. Atmospheric landscapes often mystical, sometimes textured and always colourful. "With a passion for walking, a love of the hills and the calling of the sea I am never short of inspiration". Works to commission paintings, house portraits and book illustration

07738 062563 • karinagoodman@icloud.com
http://www.karinagoodmanstudio61.co.uk

**105****Anne Alldread**

Individually designed and crafted felted textiles. With references to the sea, nature and distant lands, traditional wet felting techniques are used to create interior, fashion, 3D art works and bespoke items.

07817 745705 / 01773 821782 • annealldread@yahoo.co.uk
http://www.annealldread.com

**102-108**

Fritchley Congregational Church Chapel Street Fritchley, Belper DE56 2FR

A610 between Belper and Ripley turn under the bridge at the lights up Bullbridge Hill signposted Critch and Fritchley. As the roads levels, turn right onto Allen Lane for 350m; the chapel is on the left across the green. Open on Friday 26th for a preview event from 5pm until 8pm.

106**Fiona Laing (Scribblings pens)**

Individually turned wooden pens from ballpoints & pencils to rollerballs & fountain pens, together with wooden presentation boxes. I use mainly British native woods & 'garden' prunings although some exotics are used (sourced from responsible timber merchants)
07870 452221 • fiona.benson474@btinternet.com

**107****Janice Allen**

A wearable collection of hand made sterling silver and mixed metal jewellery which is designed to be practical. Simple elegant pieces that are wearable in an everyday setting, but are special enough to enhance any outfit on an evening out.

07941 130896 • janiceallen@mac.com
http://janiceallen.co.uk

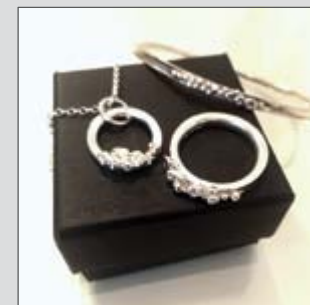
**108****Richard Pearson**

Pottery is based on traditional forms and is wheel thrown. The pieces are mainly functional and made in stoneware clays and various glazes depending on the type of firing either in a wood, gas or electric kilns.

01332 841102 • pearsonpottery@tiscali.co.uk
http://www.pearsonpottery.co.uk

**109****Jenny Oldknow**

Vibrant and impressionistic small-scale oil paintings of a variety of subjects, including landscapes, florals, abstracts, animals and wildlife. Affordable original paintings and greeting cards.

56 Pinewood Road Belper DE56 2TS
01773 826160 • jenny.oldknow@btinternet.com
http://www.jennyoldknow.com

From A517 Ashbourne Road at Talbot pub turn up Belper Lane, take the third road on the left (Whitehouse Rise), then first road on left after the park. Pinewood Road is next left.



110-111**Crompton Inglefield Village Hall, Ashbourne Road, Turnditch, Derbyshire, DE56 2LL**

The Crompton Inglefield Hall is situated on the right at the top of the hill through Turnditch village, on the main Belper to Ashbourne Road (A517).

110**Dianna Lee**

Dianna Lee also known as Artywood is a wood grain artist based in the Derbyshire Dales. Her inspiration comes from the wood grain itself to form water ripples, landscapes and effects. Each piece is unique and needs to be viewed. Other artwork will be displayed.

07773 025844 • mail@artywood.co.uk
http://www.artywood.co.uk



CTD

27 28 29 May

**111****Protective Routes Exhibition**

This exhibition is a collection of works by three sisters, Jennie Wishart, Elizabeth Shelbourne and Christine Thomas. They are joined by Andrew Martyn Sugars. This work is the accumulation of their internationally exhibited works.

07916 527733 • purpleshedstudio@live.com
http://www.purpleshedstudio.co.uk

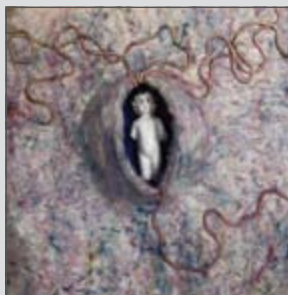

CTD

27 28 29 May

**112****Colin Halliday**

Plein-air painter of Derbyshire Landscape in oil paint. Painting on locations all across Derbyshire I use thick pure oil paint, this is very expressive and gestural work full of movement and colour.

7 Cumberhills Road Duffield Derby DE56 4HA
07759 595294 • challiday1964@btinternet.com
http://www.colinhallidayart.co.uk

On the A6 coming into Derbyshire from the North turn right at the Co-op (from the South turn left) onto Wirksworth Road follow until the end and turn left and an immediate right on to Cumberhills road.



Td

27 28 29 May



34 June

113-114**Barn Croft Fishpond Lane Egginton Derbyshire DE65 6HJ**

Travel south past Derby on A38, after passing under A50 (Toyota Island) take 1st left after petrol station. T junction turn right A5132, then take 2nd left, in Egginton take 2nd right on to Fishpond lane, Barn Croft on right.

113**Lesley Nason**

Porcelain clay is used to create contemporary wall art, decorative vessels and jewellery inspired by the Derbyshire countryside. The image is firstly drawn freehand into the soft clay with texture, then resist, oxide and glaze are selectively applied to capture the beauty of the landscape.

07977 934624 • lesley.nason@bopenworld.com
http://www.lesleynasonceramics.co.uk



Cd

27 28 29 May



30 31 May

1 2 3 4 June

113-114**Barn Croft Fishpond Lane Egginton Derbyshire DE65 6HJ**

Travel south past Derby on A38, after passing under A50 (Toyota Island) take 1st left after petrol station. T junction turn right A5132, then take 2nd left, in Egginton take 2nd right on to Fishpond lane, Barn Croft on right.

114**Sheila Read**

Jewellery inspired by industrial museums, catching a small snap shop of tiny parts then developing this into crisp clean lines using precious metals. These lines are often softened with the addition of wood from a sustainable source.

07740 927943 • sheila.read@which.net

Cd

27 28 29 May



30 31 May

1 2 3 4 June

**115****Paula Hallam**

Contemporary landscape/abstract painting inspired by travels around the UK. Strong use of line and colour capture the mood and drama of a pastoral destination.

13 Timbersbrook Close Oakwood Derby DE21 2BW
07511 950806 • paulahallamart@gmail.com
http://paulahallamart.wixsite.com/paulahallamart

Entrance to cul-de-sac is the second left, past the Oak & Acorn pub, Oakwood.

CTd

27 28 29 May

**116****Banks Mill Studios****Bank Mill Studios 71 Bridge Street Derby DE1 3LB**

West of Derby city centre, located on the corner of Brook and Bridge Street - 10 minutes' walk from the Intu Centre and just 2 miles from Derby train station with easy access from the A38, A50 and A52.

Visit Banks Mill to meet and buy from seven artists and makers all under one roof with free parking nearby: Farah Batool Art: Ceramics & Jewellery, E: info@farahbatool.com , W: www.farahbatool.com ; Lor Bird: Abstract Artist, E: lorbird14@gmail.com , W: http://lorbird.wixsite.com/artbylorbird ; Susan Bedford: Mixed Media Artist, E: art.susanbedford@yahoo.com , W: www.susanbedford.co.uk ; Barbara Colbert: Charcoal Drawings, E: barbaracolbertpaintings@gmail.com , W: www.barbaracolbert-fineartist.moonfruit.com ; Stevie Davies Contemporary Fused Glass, E: info@stevie-davies.co.uk , W: www.stevie-davies.co.uk ; Mig Holder: Mixed Media Artist and Textiles, E: migholder@hotmail.com, W: www.migholder.co.uk. Elsie Jayne: Clothing & Accessories, E: hello@elsiejayne.co.uk , W: www.elsiejayne.co.uk ;

01332 597866
banksmill@derby.ac.uk
http://www.banksmill.co.uk/darts2017

CTd

27 28 29 May



117 Greenwood Days

CT

27 28 29 May



Welcome! Mary Johnson makes slip decorated earthenware ceramics using traditional craft skills applied in contemporary and unusual ways. Peter Wood/Greenwood Days - Greenwood furniture maker and traditional craft teacher. Jane Bevan uses found, natural materials to assemble bark vessels, small sculpture and collage.

173 Main Street Ticknall DE73 7JF
01332 864077 / 0794 1626452 • janebevan@btconnect.com

From Derby/Melbourne direction the house is on the A514 main road through Ticknall, on right hand side opposite a field with a line of trees. Parking on wide pavement in front of house or in village hall car park nearby.



118-120 Long Eaton Art Room 29 - 31 Lime Grove Long Eaton NG10 4LD

Exit M1/A52 at J25, follow signs to Long Eaton. Turn right at first roundabout, left at second onto Derby Road (A6005) signposted Beeston/Long Eaton. Turn right onto Lime Grove, and we are on the left just before the cemetery. Opening 10am-5pm on 27th, 28th and 29th of May. Other times please phone to make an arrangement.

118 Mary Graham

CT

27 28 29 May



I make jewellery and sculptural forms from both porcelain and knitted fine wire. Stainless steel and coloured fine wires are hand knitted into one-off pieces. Ceramic elements are added to give more presence. The pieces look equally good pinned to clothing or on the windowsill.

07812 393822 • mary.graham@newgramit.plus.com



119 David William Sampson

CTd

27 28 29 May



Inquisitive anthropomorphic forms with forest animals alongside an unnerving combination of feelings for the young. To feel that natural maternal instinct or pity for the flawed, the lost, misunderstood or damaged. A mixture of emotion in a marmite studio space. Come say hi.

07941 749424 • art@Davidwilliamsampson.com
<http://www.davidwilliamsampson.com>



120 Johanne Danielle Murfin

CTd

27 28 29 May



The work I create conjures up majestic scenes of unusual plant form, landscapes or animals, whilst keeping some form of abstract elements to allow the viewer to create their own interpretation and connection to the work.

07984 802910 • johannedaniellesurfaceart@googlemail.com
<http://www.johannedaniellesurfaceart.com>

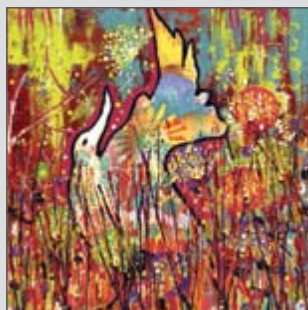

121 Ami James

Td

27 28 29 May



30 31 May

1 2 3 4 June

I'm a creative textile art designer with lots of stories behind each piece I do.

Simply Needlecraft Haberdashery 64-66 High Street Swadlincote DE11 8JA
07734 847225 • Amijames.aj@gmail.com
<http://www.simplyneedlecraft.com>

Simply Needlecraft Haberdashery is towards the bottom of High Street in Swadlincote Town Centre opposite Lloyds Bank. There are a number of free car parks in the town.



122 Adrienne Brown and Norman Elliott

C

27 28 29 May



An exhibition (with refreshments) by two Buxton artists. Adrienne creates mixed media artworks exploring combinations of pen & ink, textiles, embroidery and photomontage. Norman works with chaotically laid down colour, imposing order with geometry, lines and dots. Artworks available as framed originals, limited edition prints and greetings cards.

18 White Knowle Road, Buxton SK17 9NH
01298 78637 • adriennebrown@yahoo.co.uk
<http://www.adriennebrown.co.uk>

Entering Buxton from South on A515: after Buxton Hospital (on your right), turn left onto White Knowle Rd. From Buxton centre: take A515 (signposted 'Ashbourne'), after Esso garage (on your left), take 2nd right onto White Knowle Road. No 18 is on your left.

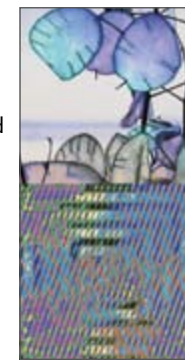



ART TRAIL

CALL FOR ENTRIES

ART TRAIL - 8 - 24 SEPT
BIG WEEKEND - 22 - 24 SEPT

CLOSING DATE

SUNDAY 7 MAY

For two weeks in September the town is brought to life with more than 18,000 visitors to over 100 events, exhibitions and happenings ending with a spectacular Lantern Procession & Street Party

www.newmillsfestival.co.uk









Meet the team 2017

We are a voluntary organisation run by a small team. We work hard to create an enjoyable event for both artists and visitors. If you have an interest in the arts and would like to get involved on the committee, please contact us.



Caroline Mc Farlane. Chair and Advertising. Caroline is a portrait artist working in pencil, pastel and oil, creating traditional portraits with a contemporary feel. She also delivers primary school portrait drawing workshops through Practical Portrait Workshops

Nigel Winter. Treasurer and Committee.



Olinda Everett. Secretary and Committee. Olinda is a potter who works in Ashover, making boxes and sculpture. She draws on Middle Eastern and Southern European ceramic styles. Olinda is a member of the Northern Potters Association and Holymoorside Arts Festival.



Jennie Merriman. Brochure, Website and Committee. Jennie comes from an embroidery background and works as a mixed media textile artist. She is a member of a number of textile groups in Derbyshire, Sheffield, and the North of England, exhibiting and running workshops with them. Her present work focuses on stitch and constructed 3D pieces.



Adrian Holt. Committee. Adrian is a ceramics artist based in Glossop. He joined the team in 2011 having exhibited as an artist for the last four Open Arts events. Adrian aims to promote the arts in the north of the county and recognises the important role that the Derbyshire Open Arts plays in this.



Ann Robson. Editor, Shadow Secretary and Committee. Ann is a weaver, currently concentrating on woven tapestry ideas. Her textiles tend to evolve out of art work which has itself been created as a result of walks. Also she can't help doing a bit of recycling in her fabric, paper and thread projects.



Helen Jagger. Distribution and Committee. Helen has had a lifelong passion for textiles through teaching and then more recently promoting sustainable textiles through her work and classes in the Buxton area.



Dianna Lee. Social media and Committee. Dianna is a wood grain and mural artist known as Artywood working in inks, oils and acrylics. She has a passion for working with the effects of woodgrain and has seen her murals in both domestic homes and show homes. Before becoming an artist Dianna worked in the fashion industry as a clothing designer and illustrator using computer aided design for almost 20 years. Dianna also teaches different techniques in art and helps people to use art as a form of relaxation



Maddy Devitt. Brochure and Committee. Maddy is an art textile teacher who has recently moved from East Anglia to Derbyshire. Here, in Derbyshire, she hopes to focus more on her art work. She has held exhibitions in Suffolk and Essex, works on commissions and supplies local pubs and cafes with her art work. She paints animal faces and land/seascapes and creates mixed media pieces that include print and stitch. Her background is both fine art and art textiles.



Liz Marriott, Distribution and Committee. Having lived in Derbyshire for the last 14 years Liz finds it inspiring to invoke this within her craft work of soft furnishings including hand beaded bedspreads, hearts bags and collage pictures.



A - Z Directory of Artists

Allread Anne	105	Textiles	Fritchley
Allen Joanna	18	Print making and Mixed Media	New Mills
Allen Janice	107	Jewellery, Art and Glass	Fritchley
Ann Gaynor	76	Monoprint/mixed media	Darley Dale
Annis Marion	87	Printing and Textiles	Cromford
Arbon Heather	85	Contemporary art textiles	Cromford
Baldock Sheila	60	Watercolour	Holymoorside
Banks Mill Studio	116	Wide variety of media	Derby
Batholomew	1	Photography, Jewellery, Painting	Hadfield, Glossop
Basnett Jo	15	Ceramics	New Mills
Bates Ann	82	Ceramics	Lumsdale
Braithwaite Natasha	32	Photography	Chapel en le Frith
Brocklehurst Helen	26	Ceramics and Painting	Whaley Bridge
Brook Street Studios	4	Glass, Jewellery, Ceramics, Printmaking	Glossop
Brown & Elliott	122	A Variety of Media	Buxton
Butler Wendy	39	Abstract landscapes, mixed media	Hope
Cheung Lin	35	Mixed media Paintings	Buxton
Connolly John	48	Contemporary Landscape	Bollsover
Coulam Barbara	62	Recycled Glass Art	Holymoorside
Coverley Tracey	27	Textiles, Mixed Media	Whaley Bridge
Culkin Gwenda	68	Textiles	Holymoorside
Daisley Ian	95	Photography	Bonsall
Daniel Jerry	66	Photography and digital prints	Holymoorside
Devitt Madeleine	101	Mixed media Textiles	Tissington
Duberry Claire	80	Painting	Matlock
Eclectica	93	Glasswork, paintings, Jewellery	Lea
Elliot Marge	78	Textiles	Darley Dale
Evans Lynne	49	Painting	Hollingwood
Everett Olinda	70	Ceramics	Holymoorside
Evie's Art Group	99	Mixed media crafts	Parwich
Fiona Laing Scribbling Pens	111	Wooden Pens	Fritchley
Goodman karina	104	Painting, oils and watercolours	Fritchley
Graham Mary	118	Sculptural wire and ceramics	Long Eaton
Gratton Miranda	81	Fused glass and stained glass	Matlock
Gray Ruth	103	Fine Art Paintings	Fritchley
Great Longstone Village Hall	41	Painting and Craft	Great Longstone
Greatorex Kate	25	Weaving and Spinning	Whaley Bridge
Greenland Maureen	45	Pottery	Holmesfield
Greenwood Days	117	Ceramics, Furniture, Mixed Media	Ticknall
Hallam Eddie	79	Sculpture	Riber
Hallam Paula	115	Landscape Painting	Oakwood
Halliday Colin	112	Painting	Duffield
Hardwick and Fixter	69	Ceramics & Sculptures	Holymoorside
H'field Artists at Ashlar Studio	5	Art, Architecture, Ceramics	Hayfield



H'field Artists at Pack Horse	7	Mixed media Exhibition	Hayfield
H'field Artists at Throstle Farm	6	Painting/drawing/ceramics/jewellery	Hayfield
Haywood Susanne	58	Textile Art	Chesterfield
Heppenstall Jason	88	Recycled steel sculpture	Cromford
Heywood Karen	9	Painting	High Peak
Hickmott Ruby	98	Fine Art Paintings	Parwich
Hill Clare	57	Mixed Media	Chesterfield
Hoodith David	17	Paintings	New Mills
Hudson Val	46	Mixed media Paintings	Barlow
Humberstone Anne	16	Textile Art	New Mills
Image Idioms Iridescence	40	A variety of Media	Bamford
James Ami	121	Textile Art	Swadlincote
Jannetta Louise	31	Fine Art	Buxton
Johnson Susan	20	Painting and Digital Painting	New Mills
Joseph Andrea	24	Illustration	Furness Vale
Kelly Chantal	102	Stained glass Art	Fritchley
Kime Adele	22	Jewellery	New Mills
Kime Steven	23	Carving	New Mills
Laing Fiona	106	Wooden Pens	Fritchley
Lane Patricia	47	Mixed media	Bolsover
Lee Dianna	110	Woodgrain, Art, Murals, Illustrations	Turnditch
Linell Liz	52	Mixed Media and Books	Birdholme
Linzi and Sarah	56	Wildlife Artists and Silversmith	Tapton
Longmate Carl	34	Painter	Buxton
Lumsdale Glass	83	Glass	Matlock
McFarlane Caroline	71	Painting, drawing and Prints	Holymoorside
Mail Colin	21	Turned and carved wood	New Mills
Marsden Ruth	14	Paintings	New Mills
Martin Peter	89	Wood Turning and Other	Cromford
Mayled Janet	36	Fine Art	Buxton
Merriman Jennie	74	Mixed media structures	Darley Dale
Monkey Park Artists	55	Mixed Media	Brampton
Moss Linda	30	Wool Textiles	Chapel-en-le-Frith
Murfin Johanne Danielle	120	Painting	Long Eaton
Nason Lesley	113	Ceramics & Jewellery	Egginton
New Horwich Studio	28	Textile Art	Whaley Bridge
Nicoll Annie	77	Mosaics and Textiles	Darley Dale
O'Brien Patricia	50	Printmaking	Hollingwood
Olinda Everett Ceramics	70	Ceramics	Holymoorside
Oldknow Jenny	109	Painting	Belper
Orme Sandra	33	Pastel/Charcoal Fine Art	Chapel en le Frith
Parkin Sarah	67	Watercolour Landscapes	Holymoorside
Parkin Simon	2	Landscape Painter	Glossop
Peak District Aritsans	100	Paintings, drawings, jewellery, wood	Ilam
Pearson Richard	108	Pottery	Fritchley
Pheasey Kate	43	Mozaic	Rowland



Platt Lesley	42	Painting and Embroidery	Great Longstone
Protective Routes Exhibition	111	A variety of media	Turnditch
Radcliffe Gillian	97	Watercolour and mixed media	Parwich
Read Sheila	114	Jewellery	Egginton
Robson Ann Christina	59	Woven Textiles	Holymoorside
Roe Trudy	65	Printmaking, mixed media	Holymoorside
Rose Clare	94	Mixed media Painting	Brackenfield
Rothwell Jenny	13	Jewellery Design	New Mills
Rushton Sara	91	Mixed media	Cromford
Sampson Valda	63	Mixed media	Holymoorside
Sampson David William	119	Sculptural Figurative Ceramics	Long Eaton
Sharpe Sarah	72	Painter and Printmaker	Holymoorside
Sherwin Ben	64	Landscape Painting/Prints	Holymoorside
Sillar Vivienne	75	Ceramics	Darley Dale
Simon Matilda	29	Woodcraft and furniture	Chapel-en-le-Frith
Smith Malcolm David	90	Chair Artisan	Cromford
Snape David	51	Picture framer	Hollingwood
Stowell Kay	19	Fused Glass	New Mills
Stuart Andy	73	Sculpture	Wensley
Take Ten	37	Variety of Media	Buxton
Taylor Chris	10	Calligraphy, Hand Lettering, Collage	High Peak
The Oakwood	3	A variety of media	Glossop
The Textile House	11	Textile Arts	New Mills
Vasey Alison	12	Painting	New Mills
Walton Julie	84	Jewellery	Cromford
Walton Mo	96	Jewellery and Paintings	Wirksworth
Webster-Lajmi Rebecca	38	Fine Art, Painting	Castleton
Wellby Liz	92	Fine Art	Cromford
Wilding Eileen	61	Artist/Textiles	Holymoorside
Wilkinson Lynne	44	Fine Art	Apperknowle
Williams Sandi	86	Fused Glass Creations	Cromford
Wilson Rob	8	Mixed Media	Marple
Xenmint Photography	53	Photography	Birdholme
Young Contemporary	54	Multidisciplinary Work	Chesterfield

Liability - Notice to All

Derbyshire Open Arts, the artists and craftspeople or the venues cannot be held liable, jointly or individually, for any loss or injury sustained at any of the venues or consequentially, and all appropriate precautions for security and safety must be taken by individuals at the event or on subsequent occasions when attending for tuition or other purposes. Be aware that venues may be equipped with chemicals, tools, machinery or other materials or processes all or any of which may be hazardous.

Derbyshire Open Arts does not inspect the venues, therefore each individual person working at or visiting any of the venues takes responsibility for any attendant risk to which he or she may be subject.



A wide range of arts and crafts

Spring Bank Holiday weekend 27th - 29th May

Plus optional dates at many venues 30th May - 4th June

FREE admission to artists' venues countywide

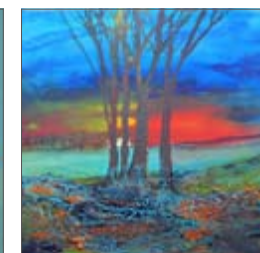
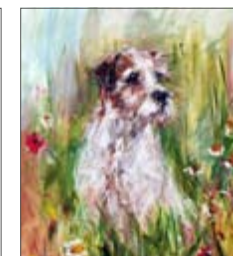

Pick up a FREE brochure at libraries, TICs, Venues etc.
Download a brochure from www.derbyshireopenarts.co.uk

DERBYSHIRE OPEN ARTS 2017

Bank Holiday weekend plus optional extra days
27th, 28th, 29th, 30th 31st, May,
1st, 2nd, 3rd, 4th June

